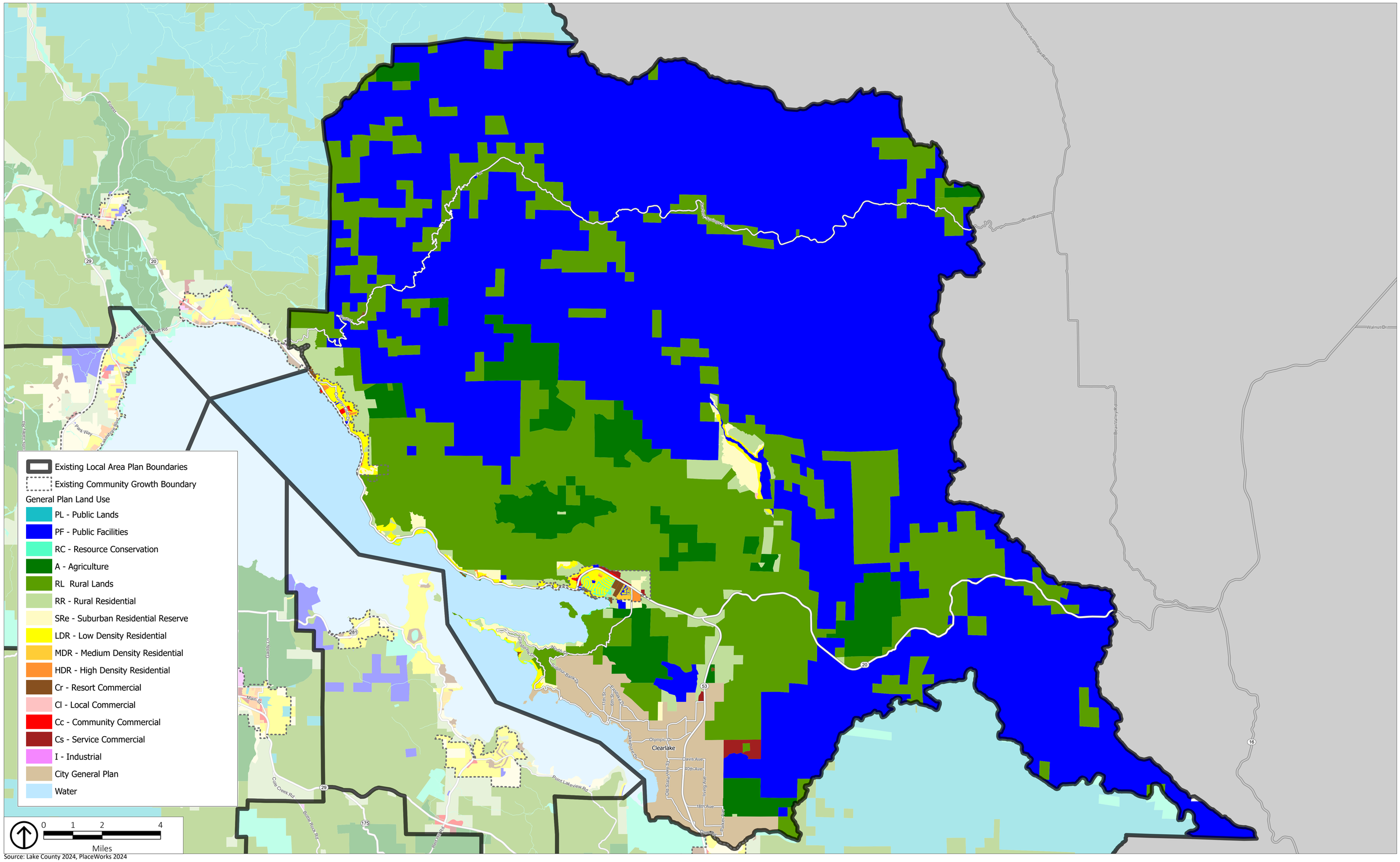

Source: Lake County 2024, PlaceWorks 2024

Shoreline Communities Existing General Plan Land Use