Parcels with Proposed Land Use Designation Change in the Lower Lake Planning Area

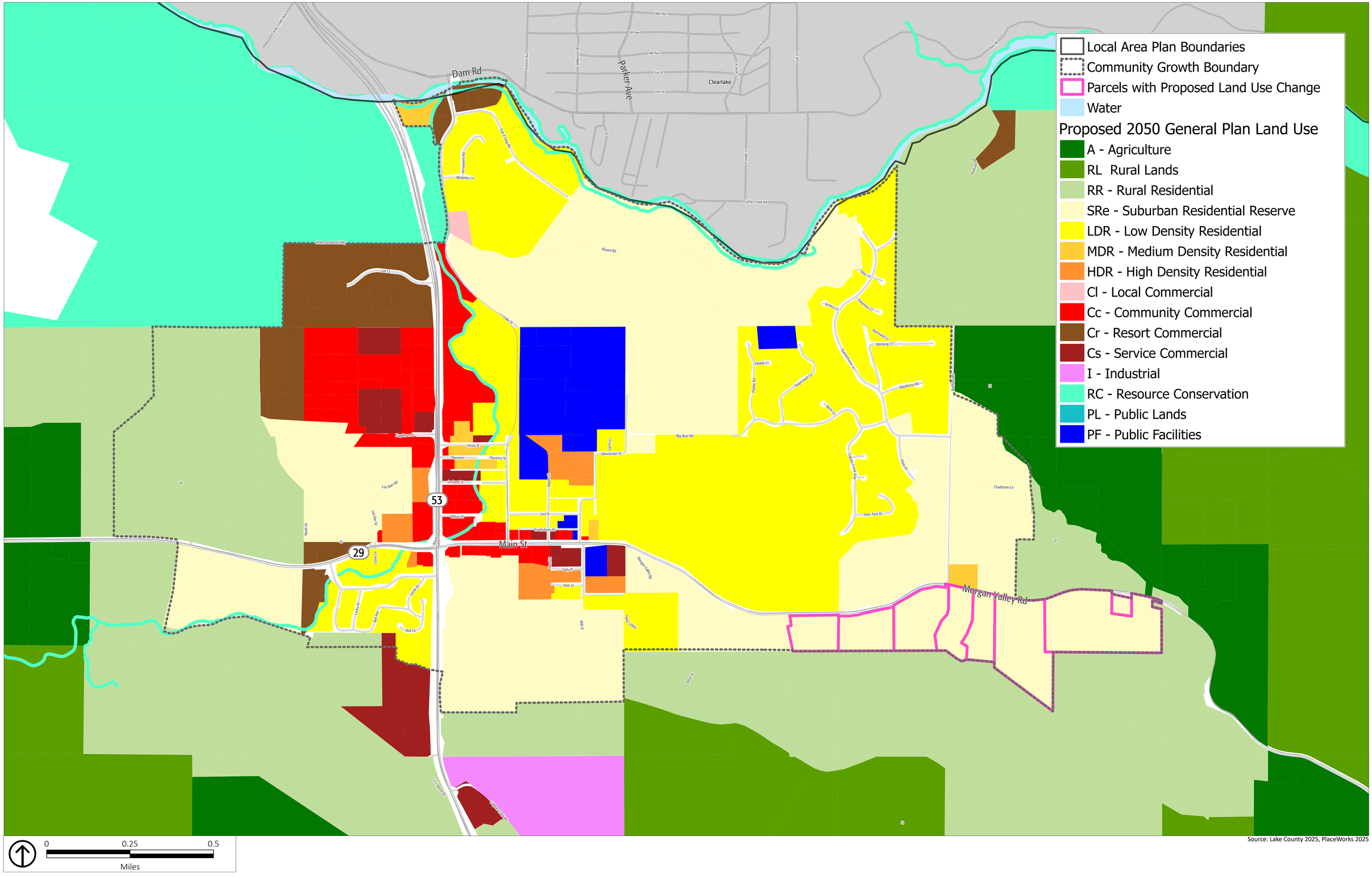

Source: Lake County 2025, PlaceWorks 2025