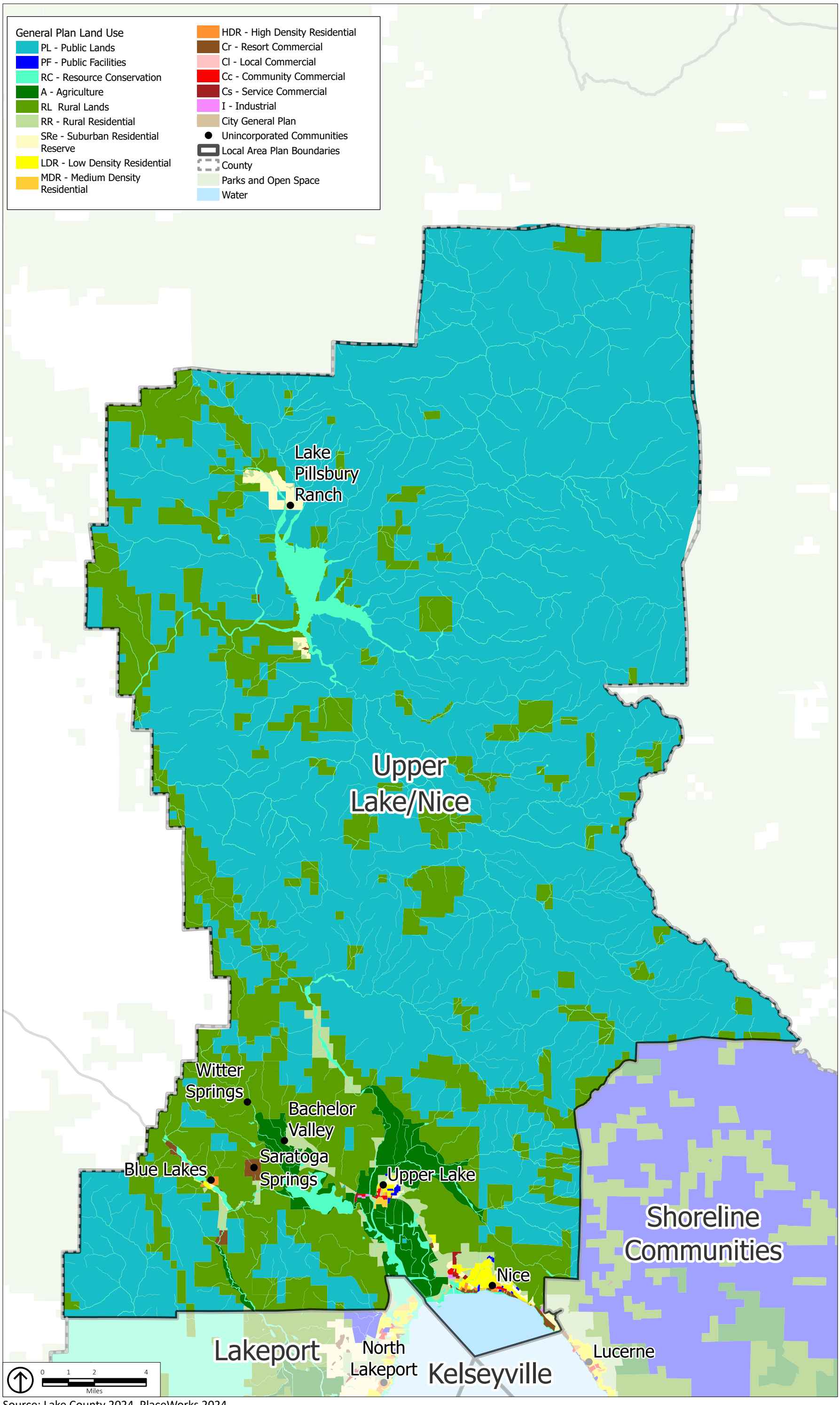

Source: Lake County 2024, PlaceWorks 2024

Upper Lake/Nice Existing General Plan Land Use