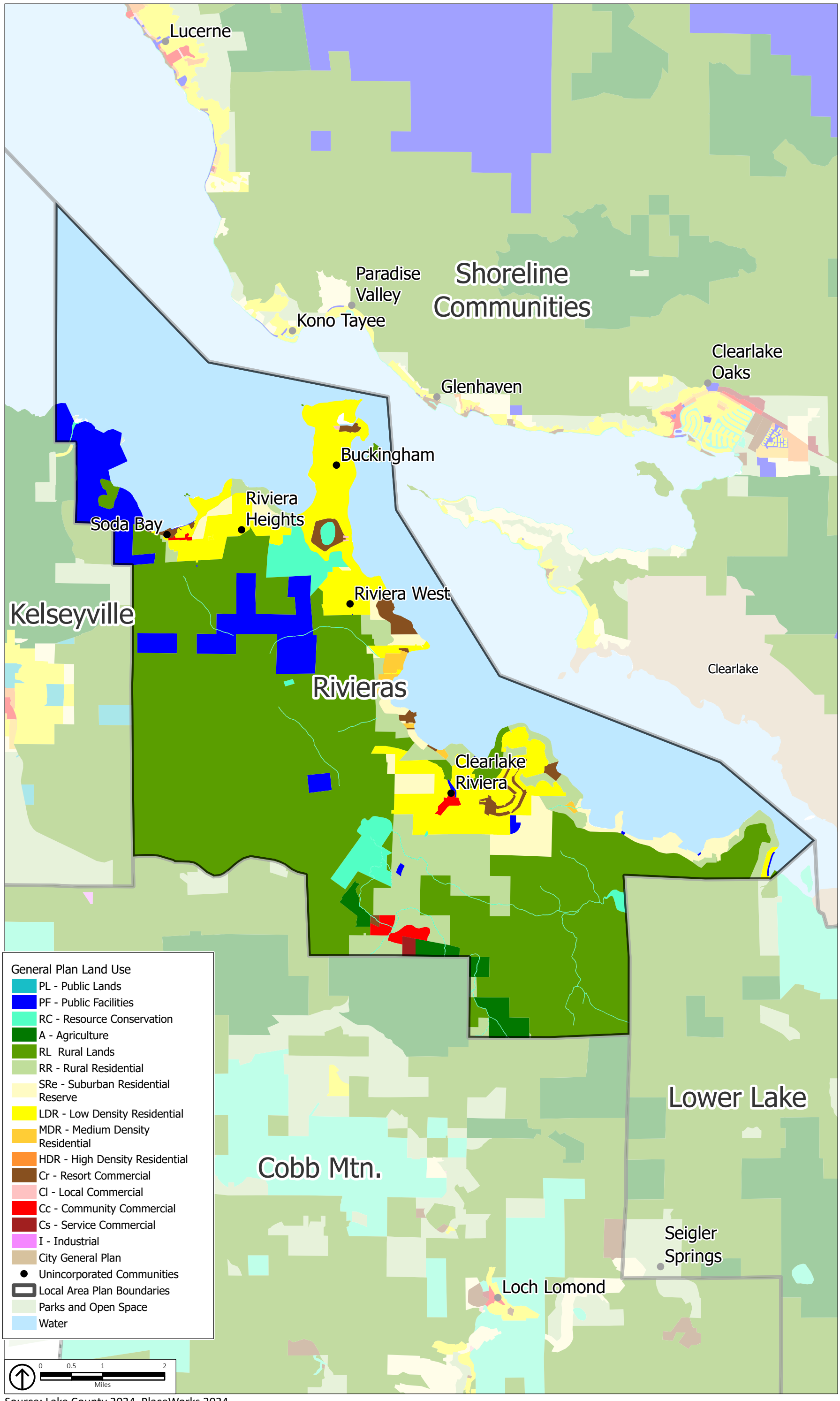

Source: Lake County 2024, PlaceWorks 2024

Rivieras Existing General Plan Land Use