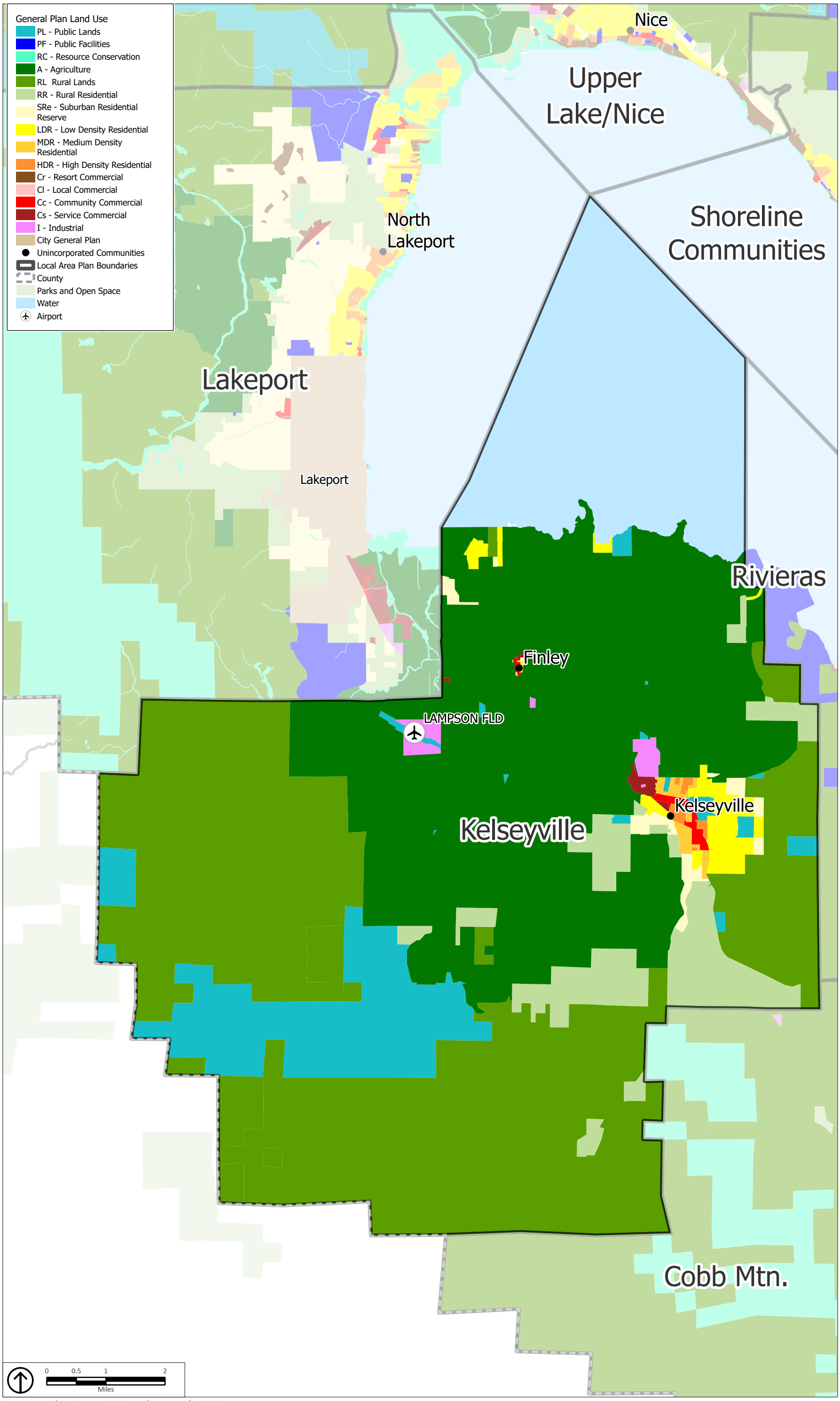

Source: Lake County 2024, PlaceWorks 2024

Kelseyville Existing General Plan Land Use