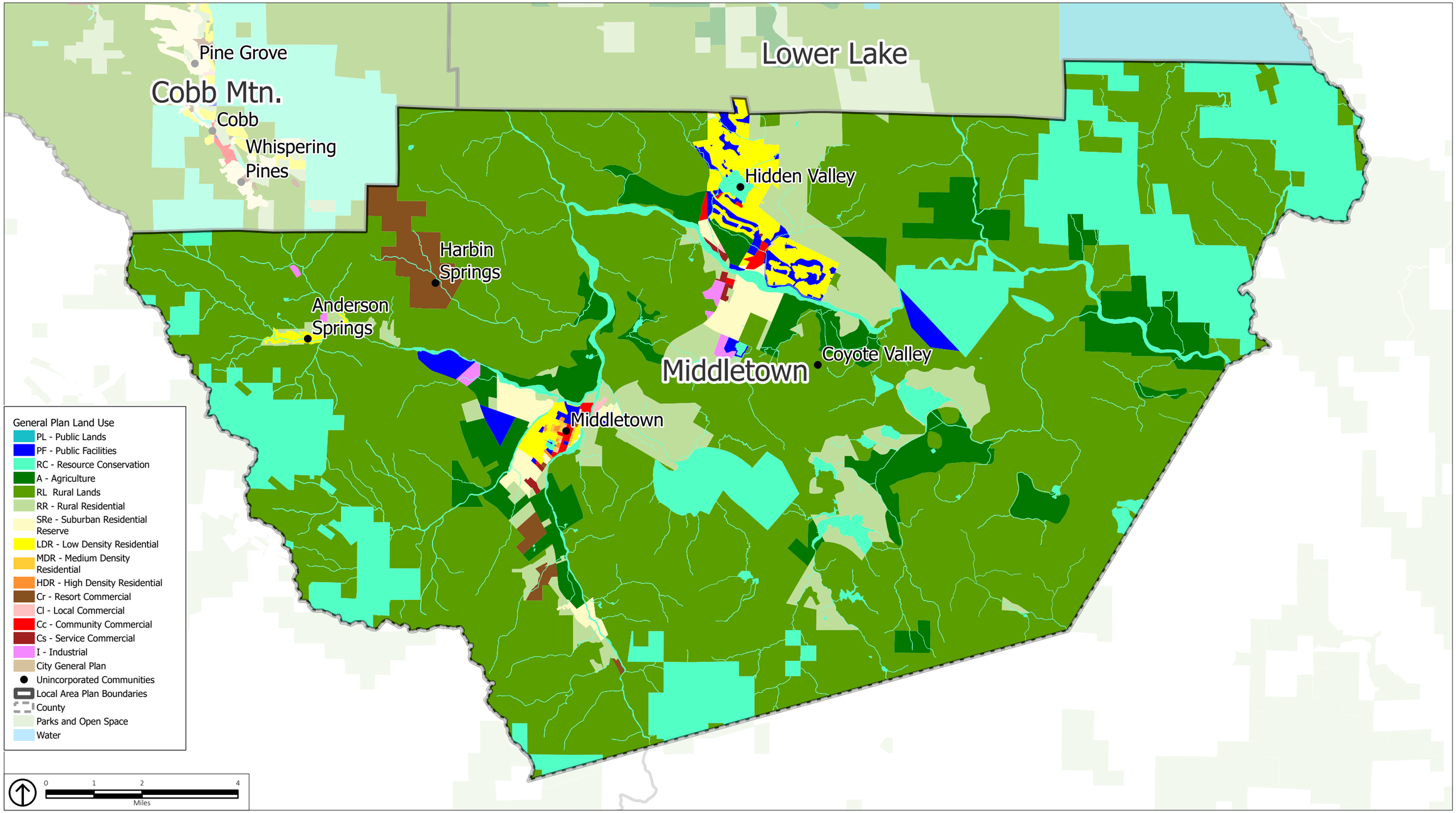


Source: Lake County 2024, PlaceWorks 2024

Middletown Existing General Plan Land Use