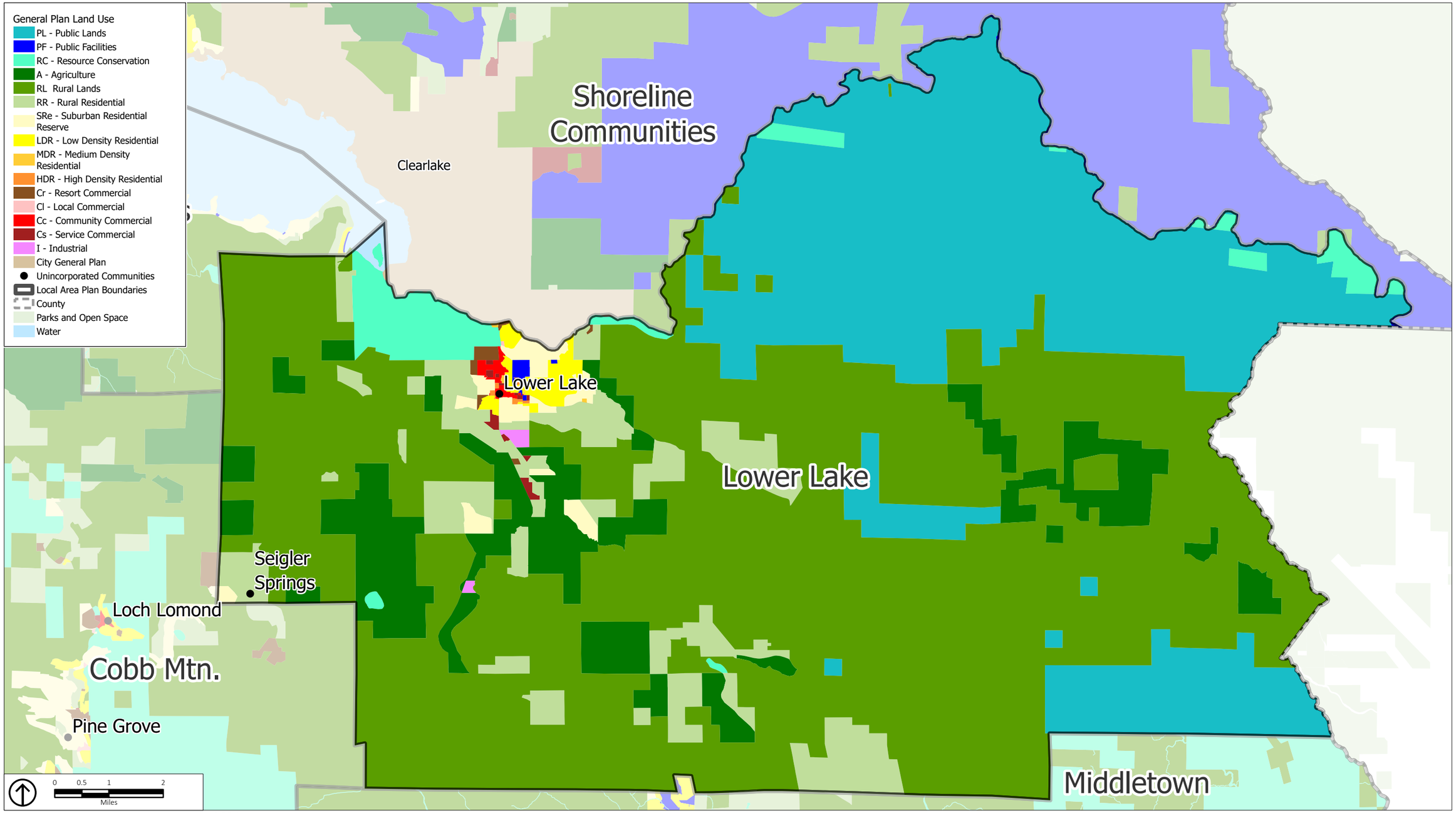

Source: Lake County 2024, PlaceWorks 2024

Lower Lake Existing General Plan Land Use